

Regulation and Competition in Network Industries

ELECTRIC GAS TELECOMMUNICATIONS
WATER ENVIRONMENTAL POSTAL

29th ANNUAL EASTERN CONFERENCE

Skytop Resort, Skytop, Pennsylvania, U.S.
May 19-21, 2010

Abstracts Due: January 6, 2010

23rd ANNUAL WESTERN CONFERENCE

Monterey, California, U.S.
June 23-25, 2010

Abstracts Due: December 1, 2009

Possible Subjects:

- Distribution
- Innovations in Pricing and Technology
- Market Structure
- Strategies under Competition and Deregulation
- Incentive Regulation
- Responsiveness to Competition
- Transmission Pricing and Regulation
- Universal Service
- Regulatory Reform

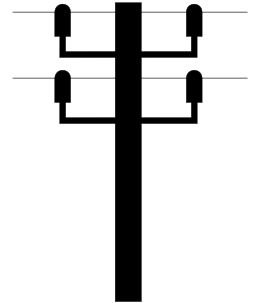

CALL FOR PAPERS

Network industries-telecommunications, electricity, gas, water, etc.-are currently undergoing major changes, the most significant being the entry of competitors. These conferences aim to be at the cutting edge of these developments by providing the opportunity to discuss the research of academics, company economists, and regulatory commission economists. Several of the papers presented at past conferences have been published in professional journals, including the Conference/Practitioners Issue of the *Journal of Regulatory Economics*.

Papers are sought in all areas relating to competition and regulation. A non-restrictive list of some topics of special interest follows: access pricing, deregulation, competition and new pricing strategies, antitrust and regulation, capital recovery, environmental issues, interface of federal and state regulation. The time available to present the paper will normally not exceed 30 minutes plus discussants' and floor comments. While the paper may be technical, it should be presented in a non-technical manner developing the policy, business, or regulatory implications.

Persons interested in submitting papers are invited to submit abstracts not exceeding 300 words for consideration for either of the two conferences. Please **complete the abstract submission form along with your abstract and send via email to the following dedicated account: crripapers@business.rutgers.edu**. Include your name and title of the paper on the abstract and use MS Word format. Please submit through crripapers@business.rutgers.edu. All abstracts will receive an immediate automatic acknowledgement and a personal acknowledgement within a few days. **If both of these have not been received with 48 hours please let us know** immediately by calling (973)353-5761 or via e-mail at crripapers@business.rutgers.edu. If there is more than one author indicate whether co-author plans to attend. More than one abstract may be submitted but please note for each abstract which conference is preferred. The Workshop Organizing Committee is responsible for the selection of the program for the Eastern Conference. The Western Conference Organizing Committee will select the program for the Western Conference. So that we may distribute copies of the papers before the conferences, completed papers are due no later than **April 6, 2010**, for the Eastern Conference, and **May 21, 2010**, for the Western Conference. All papers will be distributed on a restricted website and on CD-ROM. This requires that the papers be in the following electronic formats: MS Word, WordPerfect, and Adobe Acrobat PDF's.

Acceptance of any abstract automatically registers the lead author for the Conference for which the paper is selected. The lead author will be considered a Speaker and is required to pay the reduced Speakers' enrollment fee. The fee is \$950 (government rate of \$485 for regulatory commission staff) for the Eastern and \$1,005 (govt. \$540) for the Western Conference, provided payment is received by **February 3, 2010** for the Western and **February 17, 2010** for the Eastern. After this date the full conference fees of \$1,015 (govt. \$515) for the Eastern and \$1,080 (govt. \$575) for the Western will apply. A no cancellation policy is applicable to speakers of accepted papers, unless we are notified prior to the abstract submission deadline. All registration fees are exclusive of food and lodging which will be paid directly to the hotel by the participant, with the exception of the Western Conference fee, which includes dinner on the first evening of the Conference. In the case of full-time faculty of colleges and universities selected for the program, an honorarium plus full support for registration and lodging may be available.

The Center will place the initial drafts of the two programs with the accepted papers by the end of January 2010 on the web at www.crrirutgers.edu. This will contain the agendas for the Conferences as well as the abstracts of the papers being presented. Also available at the Advanced Workshop in Competition site will be information about the Conference sites and registration. Further information can be obtained from Michael A. Crew (mcrew@rbs.rutgers.edu)

or (crrir@rbs.rutgers.edu).

Center for Research in Regulated Industries
Rutgers Business School, Rutgers University
1 Washington Park, Newark, New Jersey 07102-3122

www.crrir.rutgers.edu

973-353-5761 (phone) 973-353-1348 (fax)

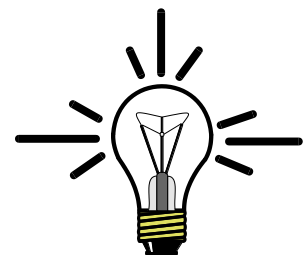
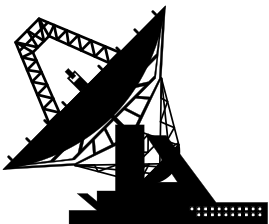

ABSTRACT SUBMISSION FORM: for Advanced Workshop 2010 Eastern and Western Conferences

Please complete and attach this form with your abstract submission and submit to <http://crri.rutgers.edu/papers> .
Please be sure to include all of the following information.

Paper Title:

Attach abstract, not to exceed 300 words or two typed, double-spaced pages.

Author 1*

Name:

Title: Affiliation:

Complete Mailing Address:

Telephone: Fax:

Email:

Please check one. If paper is accepted, this author:

Will attend conference. May attend conference. Will **not** attend conference.

Please check one:

I am a full-time faculty member and am applying for waiver of the conference fee and support for lodging during the conference.

I will pay the conference fee \$950 -Eastern/\$1005-Western for industry employees upon acceptance of my paper.^{1,2}

I am a government employee and am applying for the reduced conference fee of \$485-Eastern/\$540-Western upon acceptance of my paper.^{1,2}

Author 2

Name:

Title: Affiliation:

Complete Mailing Address:

Telephone: Fax:

Email:

Please check one. If paper is accepted, this author:

Will attend conference. May attend conference. Will **not** attend conference.

Please check one:

I am a full-time faculty member and am applying for waiver of the conference fee and support for lodging during the conference.

I will pay the conference fee \$950 -Eastern/\$1005-Western for industry employees upon acceptance of my paper.^{1,2}

I am a government employee and am applying for the reduced conference fee of \$485-Eastern/\$540-Western.^{1,2}

Indicate any preference in conference for the abstract(s) being submitted.

Either Eastern Western

* Author 1 will receive all correspondence regarding the paper.

¹ The special speaker rates will be given provided payment is received by February 3, 2010 for the Western and February 17, 2010 for the Eastern. After this date the full conference fees of \$1,015 (govt. \$515) for the Eastern and \$1,080 (govt. \$575) for the Western will apply.

² Food and Lodging are not covered by the registration fees, with the exception of the dinner on the opening night at the Western Conference does. Any food and lodging these will be paid directly to the hotel, for those not staying at the hotel that the conference is located at there will be charges for the meal fees they consume.